



## **NorCal CoC Special PIT Committee Meeting**

**December 4, 2025**

**2:00 pm to 3:00 pm**

**112 East 2<sup>nd</sup> Street, Housing Program Office  
Alturas, CA 96101**

### **NorCal CoC Special PIT Committee Meeting**

**December 4, 2025**

**2:00pm to 3:00pm**

<https://us02web.zoom.us/j/86200267207?pwd=sLNa4e8YzTSQQrs9k1OZ7iRoq30MCA.1>

Meeting ID: 862 0026 7207

Passcode: 469943

#### **Del Norte County Health and Human Services**

**880 Northcrest Drive  
Crescent City, CA 95531**

#### **Lassen County Health and Social Services**

**1445 Paul Bunyan, Suite C  
Susanville, CA 96130**

#### **Plumas County**

##### **PCIRC**

**591 W. Main Street  
Quincy, CA 95971**

#### **Shasta County**

**962 Maraglia Street  
Redding, CA 96001**

#### **Siskiyou County**

##### **Social Services**

**818 S. Main St.  
Yreka, CA 96097**

#### **Sierra County Behavioral Health**

**706 Mill Street  
Loyalton, CA 96118**

#### **PIT Committee Members**

**Maddelyn Bryan,**  
County of Siskiyou, Chair

**Nicole Lamica,**  
County of Lassen,  
Vice-Chair

**Barbara Daughtrey,**  
County of Sierra

**Rebecca Green,**  
County of Del Norte

**Kristen Quade,**  
County of Plumas

**Emilly Clark,**  
County of Modoc

**Megan Preller,**  
County of Shasta

**To Address the Board:** Members of the public may address the Board on any agenda item. Pursuant to the Brown Act (Govt. Code section 54950, et seq.) Board action or discussion cannot be taken on non-agenda matters but the board may briefly respond to statements or questions. You may submit your public comment via email to [cmadison@teachinc.org](mailto:cmadison@teachinc.org) that will be read into the record.

- 1. Call to Order/Quorum Established/Introductions**
- 2. Public Comments (limited to 3 mins. per comment)**
- 3. Action Items**



**I. Action: Approve November 18, 2025 PIT Committee Meeting draft minutes (Exhibit A)**

**PIT Planning**

Today's meeting will primarily include working with Simtech Solutions on revising the PIT Surveys to use for 2026.

**4. Discussion**

**I. Review Unsheltered and Sheltered Surveys.** Committee members work with Simtech Solutions to consider survey questions, revisions

**Exhibit B. 2025 Surveys (previously provided)**

**II. County Specific Data Collection.** Review 2025 PIT Report Homeless Census & Survey 2025 Executive Summary to consider which questions to include in PIT survey and report data by County.

**Exhibit C 2025 PIT Report Homeless Census & Survey 2025 Executive Summary (2 pp.)**

**III. Simtech Solutions identified key action items that need to be focused on.**

- 1) The Volunteer Registration Portal is live at <https://norcal.pointintime.info/>. We still need jurisdictional leads to register for the count. As of today, we only have four people signed up.
- 2) The geographic coverage areas for each county need to be defined. Kevin (CCd) is working on that now. Currently only Shasta has been defined (See below).
- 3) We have recruiting materials to share with the understanding that people may want to tailor these to meet local needs or create their own.
- 4) Regional count admin(s) need to be chosen and given access to the command center. We are in the process of creating a roles and responsibilities for Regional Count Admins document to share.
- 5) Outreach teams and others should be identifying known locations.

All supporting materials are being posted to <https://pointintime.info/volunteer/norcal-point-in-time-count/norcal-jurisdictional-leads/>. We will review this site together and continue to add to it.

**5. HIC Planning**

A smaller portion of time during the meeting today will be used to discuss the HIC Planning. See Exhibit E which provides details about the County HIC Lead responsibilities and work with Pathways.

**I. HIC County Responsibilities.**

**Volunteer Leads and alternates for each County will oversee the PIT Sheltered Count and HIC process. Identify organizations and projects in the NorCal CoC that need to be included in the 2026 HIC, assist with follow-up if needed.**

Provide Seth and Daniel by **December 9, 2025**, with the names of programs for "all homeless-dedicated beds and programs operating by organizations in your county that are missing from the 2025 HIC List of Projects, regardless of funding source and including those not currently participating in HMIS. These would be programs that are not included in the 2025 HIC that meet the attached criteria, "Project Type Reference Sheet"

Seth will attempt to reach out to all providers by December 12, 2025 to allow time to follow-up with those who were only left voicemails or have not yet responded prior to the January 9, 2026 deadline. Once the data is gathered, Pathways will be updating the data in HMIS and it will be used to update the HIC in HDX for the HUD submission



**Exhibit D HIC Project Type Reference Sheet (Previously provided)**

**Exhibit E December 2, 2025 HIC Planning Update attached (new)** Includes important HIC Planning information (new)

**Exhibit F Housing Inventory 12/2/25 separated by city and county (new)**

**Exhibit G List of programs that will require a Sheltered Survey (new)**

**PIT Regional Lead and Alternate and HIC County Lead and Alternate**

Co	PIT Regional/County Lead	PIT Regional/Co Alternate	HIC County Lead	HIC County Alternate
DN	Michael Coats	Rebecca Green		
LS	Nicole Lamica	Grace Poor		
MO	Emilly Clark	Nikki Kates	Nikki Kates	Emilly Clark
PL	Kristen Quade	Ashley Simpson		
SH	Lesha Schaefer	Megan Preller		
SI	Barbara Daughtrey	Carey Russell		
SK	Maddelyn Bryan	Sarah Evans		

## II. PIT Count - HIC Next Steps

### 6. Items for Next Meeting

### 7. Adjournment

**Approved meeting schedule:**

Regular and Special PIT Committee Meeting Schedule

Tue. December 16, 9-10,

Tue. January 6, 9-10

Tue. January 20, 9-10



**DRAFT NorCal CoC PIT Committee Meeting Minutes**

**November 18, 2025**

**(Approved: )**

**9:00 am to 10:00 am**

**112 East 2<sup>nd</sup> Street, Housing Program Office  
Alturas, CA 96101**

**Exhibit A**

**November 18, 2025**

9:00 am to 10:00 am

<https://us02web.zoom.us/j/85460102257?pwd=4eBvtTDoQxb2BGp1Td96siqw14vE0P.1>

Meeting ID: 854 6010 2257

Passcode: 603714

**Del Norte County Health and Human Services 880  
Northcrest Drive  
Crescent City, CA 95531**

**Lassen County Health and Social Services 1445 Paul  
Bunyan, Suite C  
Susanville, CA 96130**

**Plumas County  
PCIRC  
591 W. Main Street  
Quincy, CA 95971**

**Shasta County  
962 Maraglia Street  
Redding, CA 96001**

**Siskiyou County  
Social Services  
818 S. Main St.  
Yreka, CA 96097**

**Sierra County Behavioral Health  
706 Mill Street  
Loyalton, CA 96118**

**PIT Committee Members**

**Maddelyn Bryan,**  
County of Siskiyou, Chair

**Nicole Lamica,**  
County of Lassen,  
Vice-Chair

**Barbara Daughtrey,**  
County of Sierra

**Rebecca Green,**  
County of Del Norte

**Kristen Quade,**  
County of Plumas

**Emilly Clark,**  
County of Modoc

**Megan Preller,**  
County of Shasta

**To Address the Board:** Members of the public may address the Board on any agenda item. Pursuant to the Brown Act (Govt. Code section 54950, et seq.) Board action or discussion cannot be taken on non-agenda matters but the board may briefly respond to statements or questions. You may submit your public comment via email to [cmadison@teachinc.org](mailto:cmadison@teachinc.org) that will be read into the record.

**1. Call to Order/Quorum Established/Introductions** - Roll call, Quorum established. Members present: Nicole Lamica, Rebecca Green, Kristen Quade, Emilly Clark. Alternate Sarah Evans represented County of Siskiyou, Alternate Lesha Schaefer represented County of Shasta.

Attendees: Matt Simmonds, Will Simmonds, Seth Maneja, Derek Smith, Connor Stevens, Daniel Howland, Katie Feserman, Michael Coats, Chris Sage, Rachel Alvey, Marci Kennedy, Kristen Schreder, Jamie Northrup.

**2. Public Comments (limited to 3 mins. per comment)** - No public comments.



### **3. Discussion PIT Count Planning & Admin**

#### **I. Discuss proposed Schedule of Activities to be presented by Simtech Solutions**

The meeting focused on the proposed schedule of activities by Simtech Solutions, with Matt presenting key details about volunteer recruitment and the Counting Us app. He emphasized the importance of internal staff and nonprofit partnerships for recruitment, and outlined plans for a volunteer registration portal with a January 26th count date. Matt also discussed the known location survey tool within the Counting Us app, which will help determine population density across counties, and addressed concerns about custom survey questions, noting that modifications can be made until mid-January.

Matt explained the process for conducting point-in-time homelessness counts, including the use of a volunteer registration portal and mobile app to organize surveyors and monitor the count. He emphasized the importance of using historical data, existing maps, and local knowledge to identify locations and estimate the number of people experiencing homelessness. Matt also discussed the roles and responsibilities of jurisdictional leads and count team leads, highlighting the need for local involvement and data collection to ensure accurate and reliable estimates.

The team discussed volunteer deployment for encampment counts, with Matt explaining that while they collect volunteer demographic data, human decision-making is still needed to match volunteers with appropriate locations based on factors like terrain and experience. Matt demonstrated their Show the Way app, which is used for ongoing data capture of people experiencing homelessness, and mentioned that the next monthly training session would be held on December 6th.

Kristen Schreder discussed plans to organize a demonstration of the Show the Way app for community members and shared Matt's insights on using data tools for targeted outreach and understanding the homeless population better. Matt emphasized the importance of integrating different tools and exercises to improve data accuracy. They also discussed the need for jurisdictional leads and PIT count leads, with Kristen highlighting the importance of having multiple people in these roles to distribute responsibilities and avoid overburdening individuals.

Lesha and Kristen discussed the oversight of app work, with Matt explaining that a designated person would manage the Continuum of Care data, collaborate with jurisdictional leads, and ensure accurate reporting to HUD. Matt demonstrated the Counting Us app's functionality, including data entry, regional management, and team assignments, and emphasized the importance of regional leads. Kristen noted the need to assign regional leads. Matt provided a link for interested individuals to register and create accounts.

The meeting focused on the need for a PIT (Point-in-Time) count lead to replace Dawn who is retiring.

Kristen emphasized the importance of this role and requested volunteers, offering to email out the responsibilities and details to all county COCs. Matt clarified the role's duties, explaining it involves overseeing the count process at a global level and coordinating with regional leads. Rachel inquired about the specific responsibilities of the count lead, and Matt and Kristen provided further clarification. They also discussed the help desk system in place to support the count process, with Matt mentioning the team from Simtech available to assist.

#### **II. Unsheltered and Sheltered Surveys.** Committee members consider recommending questions to be reviewed at a future meeting TBD.

##### **Exhibit A. 2025 Surveys and provide recommendations at a future meeting TBD.**

The team discussed survey revisions for sheltered and unsheltered populations, with Matt proposing a special meeting on December 4th or an alternative date to review survey questions with his team. The team also discussed the importance of generating accurate data to inform local practices. The group discussed survey question alignment with the Counting Us app, with Matt emphasizing the importance of following the established protocol using the default survey instrument and track changes. Kristen Schreder proposed December 4th as a meeting date for input on survey questions, which was confirmed by several participants. Kristen and Matt agreed to work offline on setting up the December 4th meeting. Lesha raised questions about shelter definitions and question language changes, which Matt suggested would be discussed in the next meeting.

#### **III. County Specific Data Collection.** Review 2025 PIT Report Homeless Census & Survey 2025 Executive Summary to consider which questions to include in PIT survey and report data by County. **Exhibit B 2025 PIT Report Homeless Census & Survey 2025 Executive Summary (2 pp.)**



Kristen emphasized the need for county-level data reporting and requested volunteers to participate in the survey revision process.

#### **HIC Planning & Admin.**

**IV. HIC County Responsibilities.** Volunteer Leads and alternates for each County will oversee the PIT Sheltered Count and HIC process. Identify organizations and projects in the NorCal CoC that need to be included in the 2026 HIC, assist with follow-up if needed.

**Exhibit C. See attached list of all organizations and projects that were in the 2025 HIC, separated by city and county (Previously provided)**

#### **Exhibit D. HIC Project Type Reference Sheet**

The team discussed the HIC (Homeless Information Count) process and reviewed a list of project types from Pathways. They clarified that shelter surveys are required for emergency shelter, transitional housing, and safe haven programs, but not for rapid rehousing, permanent supportive housing, or other permanent housing. Seth and Daniel are working on contacting providers to collect HIC information, with an email blast planned for later this week or early next week. The team also discussed the need to identify and include any missing permanent supportive housing programs, as well as safe parking programs and sanctioned encampments. Emily asked when the missing agencies and projects are needed, it was determined that this information is needed as quickly as possible.

**V. Regional Leads for PIT and HIC Count Responsibilities.** Confirming the volunteers identified on 11/6/25.

#### **Exhibit E Jurisdictional/Regional Lead Responsibilities. (Previously provided)**

Seth requested contact information for the HIC leads.

#### **PIT Regional Lead and Alternate and HIC County Lead and Alternate**

Co	PIT Regional/County Lead	PIT Regional/Co Alternate	HIC County Lead	HIC County Alternate
DN	Michael Coats	Rebecca Green		
LS	Nicole Lamica	Grace Poor		
MO	Emilly Clark	Nikki Kates	Nikki Kates	Emilly Clark
PL	Kristen Quade	Ashley Simpson		
SH		Megan Preller	Marci Kennedy	
SI	Barbara Daughtrey	Carey Russell		
SK	Maddelyn Bryan	Sarah Evans		

**VI. PIT Count - HIC Next Steps** - Kristen will be following up with Daniel and Seth to provide contact information for the jurisdictional leads. Daniel and Seth will be sending out notices to everyone and personally following up with agencies. Simtech will assist with developing questions for the sheltered and unsheltered surveys. There will be clarification on which projects will be doing sheltered surveys.

**4. Items for Next Meeting** - Review of survey questions. County-level data reporting.

**5. Adjournment** 10:02 am

**Approved meeting schedule:**

Regular and Special PIT Committee Meeting Schedule

Thurs. December 4 from 2-3,

Tue. December 16, 9-10,

Tue. January 6, 9-10

Tue. January 20, 9-10

This Survey Template is designed to mirror the base “Unsheltered Survey” within the Counting Us app. The questions are color coded as noted below.

**RED FONT = HUD required questions that are needed in order to produce the HUD Point in Time report.**

**PURPLE FONT = These are commonly asked research questions that can be removed without impacting any reporting or conditional logic.**

**BLACK FONT = Supporting questions designed to help improve the integrity of the data.**

**YELLOW FONT = Community custom questions.**

## Introduction & Screener

\* Hello, my name is \_\_\_\_\_ and I'm a volunteer for local outreach. We are conducting a survey to better understand homelessness in our community and improve programs. If you participate your responses will be kept confidential. You can choose to skip any question, and your answers will not affect your eligibility for any compensation or services, and the information will not be shared with anyone outside of our team. I need to read each question all the way through. Can I have about 10 minutes of your time? \*

1. Have you already been interviewed today for the Point in Time Count?	<input type="checkbox"/> Yes <input type="checkbox"/> No (If Yes --- STOP)
2. What is your name?	First Name (or Initial): _____ Last Name (or Initial): _____ <input type="checkbox"/> Person prefers not to answer
a. If hesitant, ask “What are your initials?”	Text box

## Demographic Questions

3. What is your gender? (select all that apply)	<input type="checkbox"/> Woman <input type="checkbox"/> Man <input type="checkbox"/> Culturally Specific Identity (e.g., Two-Spirit) <input type="checkbox"/> Transgender <input type="checkbox"/> Non-Binary <input type="checkbox"/> Questioning <input type="checkbox"/> Different Identity <input type="checkbox"/> Person doesn't know <input type="checkbox"/> Person prefers not to answer
a. If Different Identity, please specify	Text box
4. What is your sex?	<input type="checkbox"/> Female <input type="checkbox"/> Male
5. What is your date of birth?	(mm/dd/yyyy) ____/____/_____ <input type="checkbox"/> Person doesn't know <input type="checkbox"/> Person prefers not to answer
a. If refused to answer date of birth, ask “How old are you?”	Numeric Box
b. If refused to answer age, “What age range do you fall into?”	<input type="checkbox"/> <5 <input type="checkbox"/> 5-12 <input type="checkbox"/> 13-17 <input type="checkbox"/> 18-24 <input type="checkbox"/> 25-34 <input type="checkbox"/> 35-44 <input type="checkbox"/> 45-54 <input type="checkbox"/> 55-64 <input type="checkbox"/> 65+

6. <b>What is your race? (select all that apply)</b>	<input type="checkbox"/> American Indian, Alaska Native, or Indigenous (Specify Tribe (optional): _____) <input type="checkbox"/> Asian or Asian American <input type="checkbox"/> Black, African American, or African <input type="checkbox"/> Hispanic/Latina/o <input type="checkbox"/> Middle Eastern or North African <input type="checkbox"/> Native Hawaiian or Pacific Islander <input type="checkbox"/> White <input type="checkbox"/> Other: _____ <input type="checkbox"/> Person doesn't know <input type="checkbox"/> Person prefers not to answer
7. <b>Is this the first time you have been homeless?</b>	<input type="checkbox"/> Yes <input type="checkbox"/> No <input type="checkbox"/> Person Doesn't Know <input type="checkbox"/> Person prefers not to answer
8. <b>How long have you been homeless <u>this time</u>? Only include time you spent staying in shelters and/or on the streets.</b>	<input type="checkbox"/> 0 to 3 months <input type="checkbox"/> 4 to 6 months <input type="checkbox"/> 7 to 11 months <input type="checkbox"/> 12 to 23 months <input type="checkbox"/> 24 to 35 months <input type="checkbox"/> 36 months or more
9. <b>How many months did you stay in shelters or on the streets over the past 3 years?</b>	<input type="checkbox"/> 0 to 3 months <input type="checkbox"/> 4 to 6 months <input type="checkbox"/> 7 to 11 months <input type="checkbox"/> 12 to 23 months <input type="checkbox"/> 24 to 35 months <input type="checkbox"/> 36 months or more
10. <b>How many separate times in the past 3 years have lived in a shelter, on the streets, or in a car?</b>	<input type="checkbox"/> Fewer than 4 times <input type="checkbox"/> 4 or more times <input type="checkbox"/> Person doesn't know <input type="checkbox"/> Person prefers not to answer
11. <b>How long in months have you been in this community?</b>	<input type="checkbox"/> 0 to 3 months <input type="checkbox"/> 4 to 6 months <input type="checkbox"/> 7 to 11 months <input type="checkbox"/> 12 to 23 months <input type="checkbox"/> 24 to 35 months <input type="checkbox"/> 36 months or more
12. <b>Do you remember the address where you were living when you became homeless this time?</b>	<input type="checkbox"/> Yes <input type="checkbox"/> No <input type="checkbox"/> Person Doesn't Know <input type="checkbox"/> Person prefers not to answer
a. <b>If yes</b>	Street: _____ City: _____ State: _____ Zip: _____

## Sensitive Questions - (Skip for individuals under 18)

\*Next, I'm going to read you a list of "yes-no" questions about different situations you may be facing. The information you choose to share on these next questions will help our community better understand the specific services and resources that people in our community need.

Again, this survey is confidential, and your answers will not affect your eligibility for services or programs. And we can skip any question you don't feel comfortable answering. \*

13. <b>Do you have a Substance Use Disorder?</b>	<input type="checkbox"/> No <input type="checkbox"/> Alcohol use disorder <input type="checkbox"/> Drug use disorder <input type="checkbox"/> Both Alcohol and Drug use disorders <input type="checkbox"/> Person Doesn't Know <input type="checkbox"/> Person prefers not to answer
a. <b>If yes, is this a long-term disability that impairs your ability to hold a job or live independently?</b>	<input type="checkbox"/> Yes <input type="checkbox"/> No <input type="checkbox"/> Person Doesn't Know <input type="checkbox"/> Person prefers not to answer

14. Do you have a Chronic Health Condition?	<input type="checkbox"/> Yes <input type="checkbox"/> No <input type="checkbox"/> Person Doesn't Know <input type="checkbox"/> Person prefers not to answer
a. If yes, is this a long-term disability that impairs your ability to hold a job or live independently?	<input type="checkbox"/> Yes <input type="checkbox"/> No <input type="checkbox"/> Person Doesn't Know <input type="checkbox"/> Person prefers not to answer
15. Do you have a Mental Health Disorder?	<input type="checkbox"/> Yes <input type="checkbox"/> No <input type="checkbox"/> Person Doesn't Know <input type="checkbox"/> Person prefers not to answer
a. If yes, is this a long-term disability that impairs your ability to hold a job or live independently?	<input type="checkbox"/> Yes <input type="checkbox"/> No <input type="checkbox"/> Person Doesn't Know <input type="checkbox"/> Person prefers not to answer
16. Do you have a Physical Disability?	<input type="checkbox"/> Yes <input type="checkbox"/> No <input type="checkbox"/> Person Doesn't Know <input type="checkbox"/> Person prefers not to answer
a. If yes, is this a long-term disability that impairs your ability to hold a job or live independently?	<input type="checkbox"/> Yes <input type="checkbox"/> No <input type="checkbox"/> Person Doesn't Know <input type="checkbox"/> Person prefers not to answer
17. Do you have a Developmental Disability?	<input type="checkbox"/> Yes <input type="checkbox"/> No <input type="checkbox"/> Person Doesn't Know <input type="checkbox"/> Person prefers not to answer
18. Do you receive disability benefits?	<input type="checkbox"/> Yes <input type="checkbox"/> No <input type="checkbox"/> Person Doesn't Know <input type="checkbox"/> Person prefers not to answer
19. Are you living with HIV or AIDS?	<input type="checkbox"/> Yes <input type="checkbox"/> No <input type="checkbox"/> Person Doesn't Know <input type="checkbox"/> Person prefers not to answer
20. Are you currently experiencing homelessness due to fleeing domestic violence?	<input type="checkbox"/> Yes <input type="checkbox"/> No <input type="checkbox"/> Person Doesn't Know <input type="checkbox"/> Person prefers not to answer
21. Before age 18, were you ever placed in a foster home or a group home?	<input type="checkbox"/> Yes <input type="checkbox"/> No <input type="checkbox"/> Person Doesn't Know <input type="checkbox"/> Person prefers not to answer
22. Are you a veteran? (served in the US Armed Forces OR been called into duty as a member of the National Guard or as a Reservist)	<input type="checkbox"/> Yes <input type="checkbox"/> No <input type="checkbox"/> Person Doesn't Know <input type="checkbox"/> Person prefers not to answer

This Survey Template is designed to mirror the base “Unsheltered Survey” within the Counting Us app. The questions are color coded as noted below.

**RED FONT = HUD required questions that are needed in order to produce the HUD Point in Time report.**

**PURPLE FONT = These are commonly asked research questions that can be removed without impacting any reporting or conditional logic.**

**BLACK FONT = Supporting questions designed to help improve the integrity of the data.**

**YELLOW FONT = Community custom questions.**

## Introduction & Screener

\* Hello, my name is \_\_\_\_\_ and I'm a volunteer for local outreach. We are conducting a survey to better understand homelessness in our community and improve programs. If you participate your responses will be kept confidential. You can choose to skip any question, and your answers will not affect your eligibility for any compensation or services, and the information will not be shared with anyone outside of our team. I need to read each question all the way through. Can I have about 10 minutes of your time? \*

1. Have you already been interviewed today for the Point in Time Count?	<input type="checkbox"/> Yes <input type="checkbox"/> No (If Yes --- STOP)
2. What is your name?	First Name (or Initial): _____ Last Name (or Initial): _____ <input type="checkbox"/> Person prefers not to answer
a. If hesitant, ask “What are your initials?”	Text box

## Demographic Questions

3. What is your gender? (select all that apply)	<input type="checkbox"/> Woman <input type="checkbox"/> Man <input type="checkbox"/> Culturally Specific Identity (e.g., Two-Spirit) <input type="checkbox"/> Transgender <input type="checkbox"/> Non-Binary <input type="checkbox"/> Questioning <input type="checkbox"/> Different Identity <input type="checkbox"/> Person doesn't know <input type="checkbox"/> Person prefers not to answer
a. If Different Identity, please specify	Text box
4. What is your sex?	<input type="checkbox"/> Female <input type="checkbox"/> Male
5. What is your date of birth?	(mm/dd/yyyy) ____/____/_____ <input type="checkbox"/> Person doesn't know <input type="checkbox"/> Person prefers not to answer
a. If refused to answer date of birth, ask “How old are you?”	Numeric Box
b. If refused to answer age, “What age range do you fall into?”	<input type="checkbox"/> <5 <input type="checkbox"/> 5-12 <input type="checkbox"/> 13-17 <input type="checkbox"/> 18-24 <input type="checkbox"/> 25-34 <input type="checkbox"/> 35-44 <input type="checkbox"/> 45-54 <input type="checkbox"/> 55-64 <input type="checkbox"/> 65+

6. <b>What is your race? (select all that apply)</b>	<input type="checkbox"/> American Indian, Alaska Native, or Indigenous (Specify Tribe (optional): _____) <input type="checkbox"/> Asian or Asian American <input type="checkbox"/> Black, African American, or African <input type="checkbox"/> Hispanic/Latina/o <input type="checkbox"/> Middle Eastern or North African <input type="checkbox"/> Native Hawaiian or Pacific Islander <input type="checkbox"/> White <input type="checkbox"/> Other: _____ <input type="checkbox"/> Person doesn't know <input type="checkbox"/> Person prefers not to answer
7. <b>Is this the first time you have been homeless?</b>	<input type="checkbox"/> Yes <input type="checkbox"/> No <input type="checkbox"/> Person Doesn't Know <input type="checkbox"/> Person prefers not to answer
8. <b>How long have you been homeless <u>this time</u>? Only include time you spent staying in shelters and/or on the streets.</b>	<input type="checkbox"/> 0 to 3 months <input type="checkbox"/> 4 to 6 months <input type="checkbox"/> 7 to 11 months <input type="checkbox"/> 12 to 23 months <input type="checkbox"/> 24 to 35 months <input type="checkbox"/> 36 months or more
9. <b>How many months did you stay in shelters or on the streets over the past 3 years?</b>	<input type="checkbox"/> 0 to 3 months <input type="checkbox"/> 4 to 6 months <input type="checkbox"/> 7 to 11 months <input type="checkbox"/> 12 to 23 months <input type="checkbox"/> 24 to 35 months <input type="checkbox"/> 36 months or more
10. <b>How many separate times in the past 3 years have lived in a shelter, on the streets, or in a car?</b>	<input type="checkbox"/> Fewer than 4 times <input type="checkbox"/> 4 or more times <input type="checkbox"/> Person doesn't know <input type="checkbox"/> Person prefers not to answer
11. <b>How long in months have you been in this community?</b>	<input type="checkbox"/> 0 to 3 months <input type="checkbox"/> 4 to 6 months <input type="checkbox"/> 7 to 11 months <input type="checkbox"/> 12 to 23 months <input type="checkbox"/> 24 to 35 months <input type="checkbox"/> 36 months or more
12. <b>Do you remember the address where you were living when you became homeless this time?</b>	<input type="checkbox"/> Yes <input type="checkbox"/> No <input type="checkbox"/> Person Doesn't Know <input type="checkbox"/> Person prefers not to answer
a. <b>If yes</b>	<b>Street:</b> _____ <b>City:</b> _____ <b>State:</b> _____ <b>Zip:</b> _____

## Sensitive Questions - (Skip for individuals under 18)

\*Next, I'm going to read you a list of "yes-no" questions about different situations you may be facing. The information you choose to share on these next questions will help our community better understand the specific services and resources that people in our community need.

Again, this survey is confidential, and your answers will not affect your eligibility for services or programs. And we can skip any question you don't feel comfortable answering. \*

13. <b>Do you have a Substance Use Disorder?</b>	<input type="checkbox"/> No <input type="checkbox"/> Alcohol use disorder <input type="checkbox"/> Drug use disorder <input type="checkbox"/> Both Alcohol and Drug use disorders <input type="checkbox"/> Person Doesn't Know <input type="checkbox"/> Person prefers not to answer
a. <b>If yes, is this a long-term disability that impairs your ability to hold a job or live independently?</b>	<input type="checkbox"/> Yes <input type="checkbox"/> No <input type="checkbox"/> Person Doesn't Know <input type="checkbox"/> Person prefers not to answer

14. Do you have a Chronic Health Condition?	<input type="checkbox"/> Yes <input type="checkbox"/> No <input type="checkbox"/> Person Doesn't Know <input type="checkbox"/> Person prefers not to answer
a. If yes, is this a long-term disability that impairs your ability to hold a job or live independently?	<input type="checkbox"/> Yes <input type="checkbox"/> No <input type="checkbox"/> Person Doesn't Know <input type="checkbox"/> Person prefers not to answer
15. Do you have a Mental Health Disorder?	<input type="checkbox"/> Yes <input type="checkbox"/> No <input type="checkbox"/> Person Doesn't Know <input type="checkbox"/> Person prefers not to answer
a. If yes, is this a long-term disability that impairs your ability to hold a job or live independently?	<input type="checkbox"/> Yes <input type="checkbox"/> No <input type="checkbox"/> Person Doesn't Know <input type="checkbox"/> Person prefers not to answer
16. Do you have a Physical Disability?	<input type="checkbox"/> Yes <input type="checkbox"/> No <input type="checkbox"/> Person Doesn't Know <input type="checkbox"/> Person prefers not to answer
a. If yes, is this a long-term disability that impairs your ability to hold a job or live independently?	<input type="checkbox"/> Yes <input type="checkbox"/> No <input type="checkbox"/> Person Doesn't Know <input type="checkbox"/> Person prefers not to answer
17. Do you have a Developmental Disability?	<input type="checkbox"/> Yes <input type="checkbox"/> No <input type="checkbox"/> Person Doesn't Know <input type="checkbox"/> Person prefers not to answer
18. Do you receive disability benefits?	<input type="checkbox"/> Yes <input type="checkbox"/> No <input type="checkbox"/> Person Doesn't Know <input type="checkbox"/> Person prefers not to answer
19. Are you living with HIV or AIDS?	<input type="checkbox"/> Yes <input type="checkbox"/> No <input type="checkbox"/> Person Doesn't Know <input type="checkbox"/> Person prefers not to answer
20. Are you currently experiencing homelessness due to fleeing domestic violence?	<input type="checkbox"/> Yes <input type="checkbox"/> No <input type="checkbox"/> Person Doesn't Know <input type="checkbox"/> Person prefers not to answer
21. Before age 18, were you ever placed in a foster home or a group home?	<input type="checkbox"/> Yes <input type="checkbox"/> No <input type="checkbox"/> Person Doesn't Know <input type="checkbox"/> Person prefers not to answer
22. Are you a veteran? (served in the US Armed Forces OR been called into duty as a member of the National Guard or as a Reservist)	<input type="checkbox"/> Yes <input type="checkbox"/> No <input type="checkbox"/> Person Doesn't Know <input type="checkbox"/> Person prefers not to answer



# NORCAL

## HOMELESS CENSUS & SURVEY 2025 EXECUTIVE SUMMARY

### POINT IN TIME COUNT TRENDS

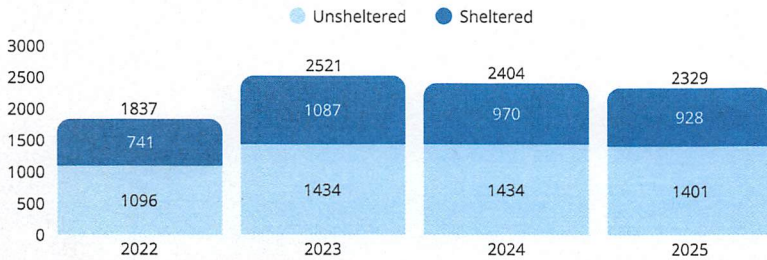

### UNSHELTERED SLEEPING LOCATIONS



### HOUSEHOLD BREAKDOWN

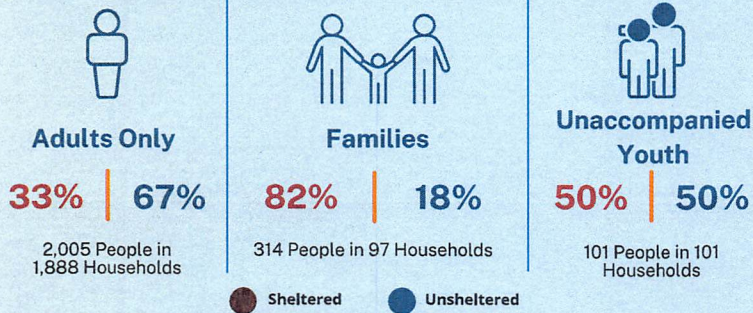

### SHELTERED/UNSHELTERED POPULATION



### GENDER IDENTITIES

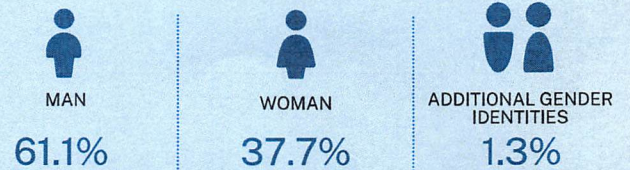

### SELECT POPULATION LOCATIONS

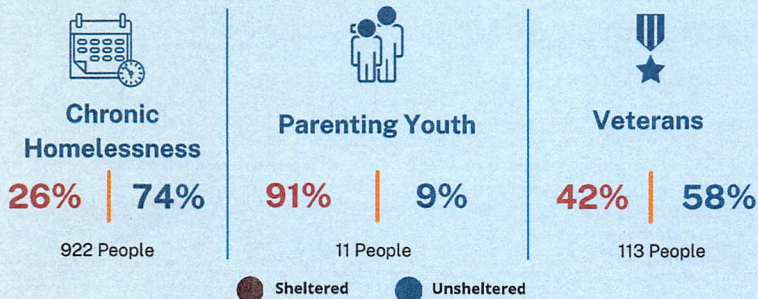

### AGE RANGES

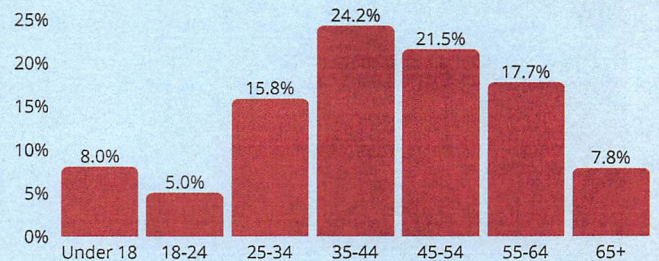

### RACE IDENTITIES COMPARED TO GENERAL POPULATION

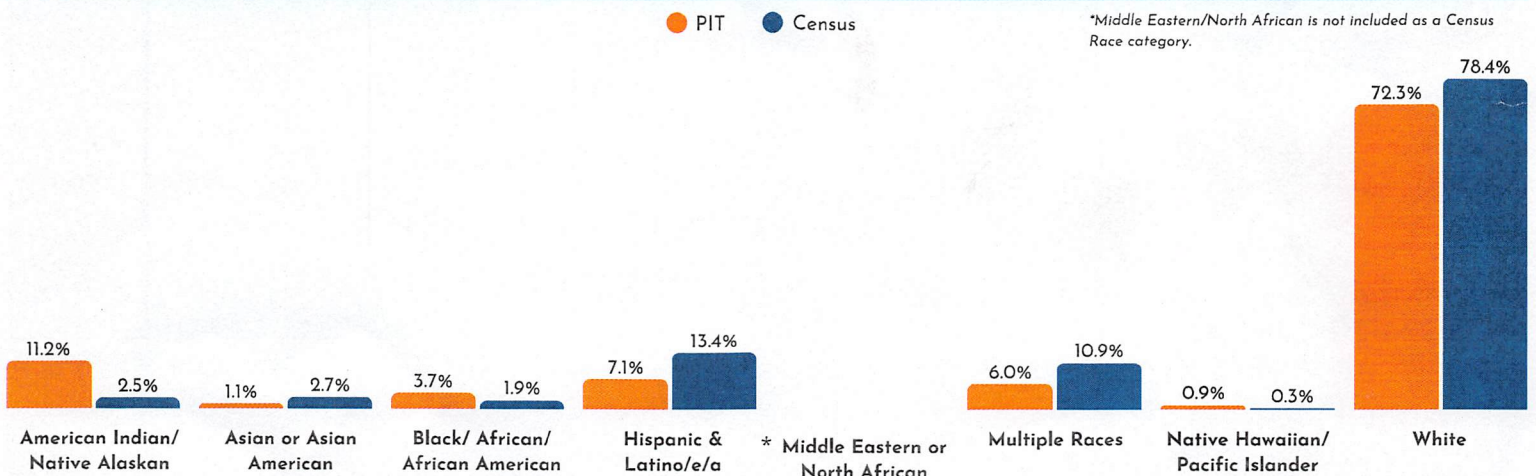

# COMPARISON BY COUNTY

The breakdown of people experiencing homelessness by county can be found in the table below. These include the total homeless population for the given county, and then broken down by shelter status. Next to each count is the percent of the total for the entire NorCal community it represents.

County Name	Total Homeless	Percent of Total	Sheltered Total	Percent Sheltered	Unsheltered Total	Percent Unsheltered
Del Norte	482	20.7%	25	3%	457	33%
Lassen	124	5.3%	80	9%	44	3%
Modoc	25	1.1%	11	1%	14	1%
Plumas	108	4.6%	18	2%	90	6%
Shasta	1082	46.5%	628	68%	454	32%
Sierra	15	0.6%	0	0%	15	1%
Siskiyou	493	21.2%	166	18%	327	23%

# Project Type Reference Sheet

Exhibit D

Project Type	Definition
Emergency Shelter (ES) (Requires Shelter Survey)	A facility that offers temporary shelter to people experiencing homelessness without requiring leases or occupancy agreements; some supportive services may be available.
Transitional Housing (TH) (Requires Shelter Survey)	Temporary housing for program participants with signed leases or occupancy agreements, intended to transition individuals to permanent housing within 24 months, unless a longer period is approved by HUD.
Safe Haven (SH) (Requires Shelter Survey)	Specialized, low demand housing for people with severe mental illness who have been unable or unwilling to participate in traditional housing or supportive services. These projects must be open 24 hours a day.
Rapid Re-Housing (RRH)	Permanent housing projects that provide short- or medium-term rental assistance and supportive services (up to 24 months). Participants must hold a lease.
Permanent Supportive Housing (PSH)	These projects provide long-term leasing or rental assistance and voluntary supportive services for households with at least one member who has a disability and meets HUD's definition of chronic homelessness.
Other Permanent Housing (OPH)	Long-term housing for people who are experiencing homelessness. This housing does not have disability requirements and may or may not include services.

The definitions above are based on federal regulations, and on guidance published on [hudexchange.info](https://hudexchange.info).

- All Project Types above are included in the annual Housing Inventory.
- HUD classifies Emergency Shelter, Transitional Housing, and Safe Haven facilities as shelters, so they are included in the homeless Point in Time count.

## PIT Committee Members and HIC Volunteers

**2026 HIC Planning Update.**

Thank you for your interest in assisting with the 2026 Housing Inventory Count (HIC)

The approved PIT Count date is Monday, January 26 and January 27, 2026 was approved as “Day of Count”

The following is an overview of the process for completing the 2026 HIC

**A. Review 2025 HIC and add programs not included in the 2025 HIC**

1. Review the attached 2025 HIC to see if the agency you represent is accurately represented.
2. Please respond to the request sent by Seth and Daniel to identify “all homeless-dedicated beds and programs your organization operates, **regardless of funding source and including those not currently participating in HMIS.**
3. Complete the form they provided at your earliest convenience. Final submittal is due January 9, 2026.
4. Provide Seth and Daniel by **December 9, 2025**, with the names of programs for “all homeless-dedicated beds and programs operating by organizations in your county, **regardless of funding source and including those not currently participating in HMIS.** These would be programs that are not included in the 2025 HIC that meet the attached criteria, “Project Type Reference Sheet”.
  - a. Provide to Seth and Daniel, for all homeless-dedicated beds, the following:
    - i. Name of Program
    - ii. Contact name
    - iii. Email
    - iv. phone number
    - v. Indicate which county it is located.
5. Seth will attempt to reach out to all providers by December 12, 2025 to allow time to follow-up with those who were only left voicemails or have not yet responded prior to the January 9, 2026 deadline. Once the data is gathered, Pathways will be updating the data in HMIS and it will be used to update the HIC in HDX for the HUD submission.

**B. 2026 Sheltered PIT Survey Count**

Please see the attached list of the projects that that can be used for the Sheltered Point in Time Count.

We are in need of compiling a list of the programs that will require the **administration of a Sheltered Survey** that meet the definition of the following:

1. Emergency Shelter
2. Transitional Housing
3. Safe Haven

Please review the list and provide any needed corrections or revisions and identify any additional homeless-dedicated beds which will require a Sheltered Survey

For programs that need to be added please provide the following to Kristen at [kristen@kristenschreder.com](mailto:kristen@kristenschreder.com) by **December 9, 2025** and copy Seth and Daniel

- i. Name of Program
- ii. Contact name
- iii. Email
- iv. phone number
- v. Indicate which county it is located.

## C. Criteria for counting sober living or recovery beds in the HIC

**Most sober living or recovery beds *are not* counted in the HUD Housing Inventory Count (HIC).**

Below is the breakdown to apply in CoC/HMIS/HIC work:

### When recovery or sober living beds *are* included in the HIC

They are only counted if they meet the definition of a **homeless-dedicated project** under one of the HIC categories:

#### 1. Transitional Housing (TH)

A recovery/sober living program can be counted as TH **if all of these are true:**

- Beds are **reserved for people who are literally homeless**, and
- The project is **in HMIS or required to be**, and
- The program is **funded or recognized** as part of the homeless response system (CoC, ESG, or comparable commitment), and
- The stay is **time-limited** with services designed to move people to permanent housing.

#### Examples:

- A county-funded Recovery Housing initiative meeting HUD's TH definitions.
- A CoC-funded TH-RRH Joint Component project that uses TH beds for stabilization.

#### 2. Emergency Shelter (ES) (rare)

If a recovery site is designated and operated *as emergency shelter* for people who are literally homeless, it can be counted. This is **rare** for sober living.

#### 3. Permanent Housing (PH)

Again very rare — only if the recovery residence is a bona fide PSH or other permanent housing project dedicated to formerly homeless residents with documentation, services, leases, etc.

### When recovery or sober living beds *are not* included in the HIC

HUD instructs CoCs **not** to include recovery residences or sober living homes when they operate as any of the following:

#### 1. General recovery beds not reserved for the homeless system

- Accept referrals from anyone (probation, self-referral, courts, etc.)
- Do not require participants to meet HUD's "literally homeless" definition
- **Are not governed by HUD homeless program standards or HMIS participation rules**

#### 2. Oxford House-type models

- Democratic resident-managed housing
- **Typically not targeted exclusively to homeless individuals**
- Not considered homeless-dedicated projects

#### 3. State AB 109, probation, parole, or drug court placements

Unless the project is formally enrolled as TH/ES within the CoC and meets all HUD criteria, these are **excluded**.

#### 4. Recovery "treatment" beds

HIC does not count:

- Detox
- Residential treatment
- Licensed treatment centers
- Medical/clinical programs
- Recovery programs funded as behavioral health beds

These fall under *treatment*, not *housing*.

### Practical rule of thumb used by many CoCs

If the beds couldn't be claimed in a CoC Program application as TH/ES/PH homeless-dedicated beds, then they should not appear in the HIC.

If they want to be counted, they must:

- Serve only people who meet HUD homeless eligibility,
- Participate in HMIS (or a comparable DB for DV providers),
- Have a housing component that meets HUD project type definitions.

2025 HIC - NorCal CoC			Exh F				
Organization Name	VictimService Provider	Project Name	Project Type	HMIS Participating?	City	County	Total Beds
Modoc County Mental Health	No	MCMH Full Service Partnership Emergency Shelter (ES) Inventory Only	Emergency Shelter	N	Alturas	Modoc	1
Modoc County Social Services (Agency)	No	Bringing Families Home Emergency Shelter (ES)	Emergency Shelter	Y	Alturas	Modoc	2
Modoc County Social Services (Agency)	No	MCSS Bringing Families Home Rapid Rehousing(RRH)	Rapid Rehousing	N	Alturas	Modoc	0
TEACH Modoc County (Agency)	No	BHBH Transitional Housing (TH)	Transitional Housing	N	Alturas	Modoc	1
TEACH Modoc County (Agency)	No	Sexual Assault Transitional House (Inventory Only)	Transitional Housing	N	Alturas	Modoc	6
TEACH Modoc County (Agency)	No	TEACH BHBH-Emergency Shelter (ES)	Emergency Shelter	Y	Alturas	Modoc	6
TEACH Modoc County (Agency)	No	TEACH Domestic Violence Emergency Shelter (Inventory)	Emergency Shelter	N	Alturas	Modoc	12
TEACH Modoc County (Agency)	No	TEACH HDAP Emergency Shelter (ES)	Emergency Shelter	Y	Alturas	Modoc	1
TEACH Modoc County (Agency)	No	TEACH HDAP Rapid ReHousing (RRH)	Rapid Rehousing	Y	Alturas	Modoc	5
TEACH Modoc County (Agency)	No	TEACH HSP Rapid ReHousing (RRH)	Rapid Rehousing	Y	Alturas	Modoc	25
Del Norte Health and Human Services (Agency)	No	DNHHS-BHBH Interim Housing/Shelter (ES)	Emergency Shelter	Y	Crescent City	Del Norte	10
Del Norte Mission Possible (Agency)	No	DNMP Mission Possible Home Transitional Housing (TH)	Transitional Housing	Y	Crescent City	Del Norte	6
Tolowa DEE-Nae Nation	No	Tolowa DEE-Nae Nation Emergency Shelter	Emergency Shelter	N	Crescent City	Del Norte	1
Yurok Tribe	No	Yurok Transitional House	Transitional Housing	N	Crescent City	Del Norte	1
Environmental Alternatives Family Services (Agency)	No	EAFS Plumas Commons Lawrence (TH)	Transitional Housing	Y	Quincy	Plumas	4
Environmental Alternatives Family Services (Agency)	No	EAFS Plumas Commons- Mill Creek (TH)	Transitional Housing	Y	Quincy	Plumas	6
Environmental Alternatives Family Services (Agency)	No	EAFS Plumas Commons- Pine St (TH)	Transitional Housing	N	Quincy	Plumas	2
Plumas County Behavioral Health (Agency)	No	PCBH MHSA Outreach/Engagement (ES)	Emergency Shelter	Y	Quincy	Plumas	1
Plumas Crisis Intervention Resource Center (Agency)	No	PCIRC Bringing Families Home RapidReHousing(RRH)	Rapid Rehousing	Y	Quincy	Plumas	1
Plumas Crisis Intervention Resource Center (Agency)	No	PCIRC CalWorks Housing Rapid Rehousing(RRH)	Rapid Rehousing	Y	Quincy	Plumas	66
Plumas Crisis Intervention Resource Center (Agency)	No	PCIRC NS BSCC (ES)	Emergency Shelter	Y	Quincy	Plumas	1
Plumas Crisis Intervention Resource Center (Agency)	No	PCIRC NS CCP (ES)	Emergency Shelter	Y	Quincy	Plumas	1
City of Redding Housing Authority (Agency)	No	CORHA EHV (PH)	Other Permanent Housing	Y	Redding	Shasta	91
City of Redding Housing Authority (Agency)	No	CORHA - VASH (PH)	Permanent Supportive Housing	Y	Redding	Shasta	101
FaithWorks (Agency)	No	FW Francis Court (TH)	Transitional Housing	Y	Redding	Shasta	60
FaithWorks (Agency)	No	FW House of Cornelius (TH)	Transitional Housing	Y	Redding	Shasta	10
Good News Rescue Mission (Agency)	No	GNRM Emergency Shelter (ES) Inventory Only	Emergency Shelter	N	Redding	Shasta	330
Health and Human Services Agency - HHSA (Agency)	No	HHSA HDAP (ES)	Emergency Shelter	Y	Redding	Shasta	2
Health and Human Services Agency - HHSA (Agency)	No	HHSA HDAP (RRH)	Rapid Rehousing	Y	Redding	Shasta	3
Health and Human Services Agency - HHSA (Agency)	No	HHSA Home Safe Program (ES)	Emergency Shelter	N	Redding	Shasta	2
Health and Human Services Agency - HHSA (Agency)	No	HHSA Housing Support Program (ES)	Emergency Shelter	Y	Redding	Shasta	43
Lutheran Social Services of No Calif (Agency)	No	LSS ACTS TAY Transitional Housing (TH)	Transitional Housing	Y	Redding	Shasta	11
Nations Finest (Agency)	No	NF VRC Park Marina (TH) (Inventory)	Transitional Housing	N	Redding	Shasta	12
Nations Finest (Agency)	No	NF VRC SSVF (RRH)	Rapid Rehousing	Y	Redding	Shasta	0
New Life Discovery Project (Agency)	No	NLDP Emergency Shelter (ES) Inventory Only	Emergency Shelter	N	Redding	Shasta	184
No Boundaries (Agency)	No	Jayson's House (ES)	Emergency Shelter	Y	Redding	Shasta	67
One Safe Place (Agency)	Yes	OSP Domestic Violence Shelter (ES)	Emergency Shelter	C	Redding	Shasta	16
One Safe Place (Agency)	Yes	OSP Transitional Housing (TH)	Transitional Housing	C	redding	Shasta	30
Pathways to Housing (Agency)	No	PTH Respite Emergency Shelter (ES)	Emergency Shelter	Y	Redding	Shasta	15
Pathways to Housing (Agency)	No	PTH STPH (ES)	Emergency Shelter	Y	Redding	Shasta	8
Ready for Life Host Homes (Agency)	No	RFL HHAP- Host Homes TH	Transitional Housing	Y	Redding	Shasta	8
Shasta Community Health Center (Agency)	No	SCHC- HHIP Emergency Shelter (ES)	Emergency Shelter	Y	Redding	Shasta	1
Shasta Community Health Center (Agency)	No	SCHC HOPE Medical Respite Emergency Shelter(ES)	Emergency Shelter	Y	Redding	Shasta	6

Shasta Community Health Center (Agency)	No	SCHC Short-Term Post Hospital Emergency Shelter (ES)	Emergency Shelter	Y	Redding	Shasta	47
Shasta Community Health Center (Agency)	No	SCHC-ERF Emergency Shelter (ES)	Emergency Shelter	Y	Redding	Shasta	21
St. James	No	GoodWater Crossing (ES)	Emergency Shelter	Y	Redding	Shasta	5
United Way of Northern California (Agency)	No	UWNC South Market Street Micro Shelter (ES)	Emergency Shelter	Y	Redding	Shasta	8
Crossroad Ministries	No	CRM Emergency Shelter	Emergency Shelter	N	Susanville	Lassen	39
Crossroad Ministries	No	CRM Grace Gables Transitional Housing (TH) - Inventory Only	Transitional Housing	N	Susanville	Lassen	9
Crossroad Ministries	No	CRM Hill House Transitional Housing (TH) - Inventory Only	Transitional Housing	N	Susanville	Lassen	6
Crossroad Ministries	No	CRM Philemon House Transitional Housing (TH) - Inventory Only	Transitional Housing	N	Susanville	Lassen	6
Lassen County Health and Social Services (Agency)	No	LCHSS - BHBH Emergency Shelter (ES)	Emergency Shelter	Y	Susanville	Lassen	3
Lassen County Health and Social Services (Agency)	No	LCHSS Bringing Families Home RapidRehousing (RRH)	Rapid Rehousing	Y	Susanville	Lassen	9
Lassen County Health and Social Services (Agency)	No	LCHSS HomeSafe RapidRehousing (RRH)	Rapid Rehousing	Y	Susanville	Lassen	2
Lassen County Health and Social Services (Agency)	No	LCHSS Lassen Works FAST Rapid Rehousing (RRH) Inventory Only	Rapid Rehousing	N	Susanville	Lassen	7
Lassen County Health and Social Services (Agency)	No	LCHSS Lassen Works THA Emergency Shelter (ES) Inventory Only	Emergency Shelter	N	Susanville	Lassen	2
Lassen County Health and Social Services (Agency)	No	LCHSS LW HDAP Emergency Shelter (ES)	Emergency Shelter	Y	Susanville	Lassen	8
Lassen County Health and Social Services (Agency)	No	LCHSS LW HSP Emergency Shelter (ES)	Emergency Shelter	Y	Susanville	Lassen	24
Lassen County Health and Social Services (Agency)	No	LCHSS LW HSP Rapid Rehousing (RRH)	Rapid Rehousing	Y	Susanville	Lassen	4
Lassen County Health and Social Services (Agency)	No	LCHSS Whole Person Care Emergency Shelter (ES)	Emergency Shelter	Y	Susanville	Lassen	1
Lassen County Health and Social Services (Agency)	No	LCSA HHAP4 Emergency Shelter (ES)	Emergency Shelter	Y	Susanville	Lassen	10
Lassen Family Services (Agency)	No	LFS Emergency Shelter (Inventory Only)	Emergency Shelter	N	Susanville	Lassen	23
Lassen Family Services (Agency)	No	LFS Transitional Housing (TH) Inventory Only	Emergency Shelter	N	Susanville	Lassen	22
Lassen Family Services (Agency)	No	LFS XD Housing Project (RRH) Inventory Only	Rapid Rehousing	N	Susanville	Lassen	7
Susanville Indian Rancheria	No	SIR Tribal HDAP Emergency Shelter (ES)	Emergency Shelter	N	Susanville	Lassen	1
Siskiyou County Health and Human Services (Agency)	No	Siskiyou CHHS Housing Support Program (ES)	Emergency Shelter	Y	Yreka	Siskiyou	53
Siskiyou Community Resource Collaborative (Agency)	No	SisCRC HEAP Rental Assistance (RRH)	Rapid Rehousing	Y	Yreka	Siskiyou	0
Siskiyou County Health and Human Services (Agency)	No	CalWorks THA	Emergency Shelter	N	Yreka	Siskiyou	2
Siskiyou County Health and Human Services (Agency)	No	Sisikyou CHHS Housing Support Program (RRH)	Rapid Rehousing	Y	Yreka	Siskiyou	30
Siskiyou County Health and Human Services (Agency)	No	Sisikyou Diversion Interim Housing (Inventory Only)	Emergency Shelter	N	Yreka	Siskiyou	6
Siskiyou County Health and Human Services (Agency)	No	Sisikyou MHSA-FSP Birch/Hestia/Other Rental Assistance (Inventory Only)	Rapid Rehousing	N	Yreka	Siskiyou	18
Siskiyou County Health and Human Services (Agency)	No	Sisikyou MHSA-FSP Emergency Shelter/Motel Vouchers (Inventory Only)	Emergency Shelter	N	Yreka	Siskiyou	18
Siskiyou County Health and Human Services (Agency)	No	Siskiyou County CalWORKs FSP (ES)	Emergency Shelter	Y	Yreka	Siskiyou	28
Siskiyou County Health and Human Services (Agency)	No	Siskiyou County HDAP (ES)	Emergency Shelter	N	Yreka	Siskiyou	2
Siskiyou County Health and Human Services (Agency)	No	Siskiyou County HDAP (RRH)	Rapid Rehousing	N	Yreka	Siskiyou	2
Siskiyou County Health and Human Services (Agency)	No	Siskiyou Crossroads (PSH)	Permanent Supportive Housing	Y	Yreka	Siskiyou	32
Siskiyou County Health and Human Services (Agency)	No	Siskiyou HHAP-3 (RRH)	Rapid Rehousing	Y	Yreka	Siskiyou	1
Siskiyou County Health and Human Services (Agency)	No	Siskiyou HHAP-3 Emergency Shelter	Emergency Shelter	Y	Yreka	Siskiyou	8
Siskiyou County Health and Human Services (Agency)	No	Siskiyou HHSA Home Safe (RRH)	Rapid Rehousing	N	Yreka	Siskiyou	1
Siskiyou Domestic Violence	Yes	Siskiyou Domestic Violence Emergency Shelter	Emergency Shelter	C	Yreka	Siskiyou	17
Siskiyou Karuk Tribe Housing Authority (Agency)	No	Slater Fire Non-Congregate Emerg. Shelter/Trailers (ES)	Emergency Shelter	N	Yreka	Siskiyou	40
Youth Empowerment Siskiyou (Agency)	No	Becky's Place Youth Shelter (ES)	Emergency Shelter	N	Yreka	Siskiyou	10
City of Redding Housing Authority (Agency)	No	CORHA Other Permanent Housing (OPH)	Other Permanent Housing	Y			48
Del Norte Health and Human Services (Agency)	No	DNHHS HDAP Emergency Shelter (ES)	Emergency Shelter	Y			4
Del Norte Health and Human Services (Agency)	No	DNHHS HHIP Rapid ReHousing (RRH)	Rapid Rehousing	Y			0
Del Norte Health and Human Services (Agency)	No	DNHHS HomeSafe Emergency Shelter (ES)	Emergency Shelter	Y			4

NorCal CoC draft project list for 2026 Shelter Count			Exh. G			
ProjectID	Organization Name	ProjectName	ProjectType	Total Beds	City	
800	City of Redding Housing Authority (Agency)	COR- ERF 2-L Emergency Shelter (ES)	Emergency Shelter	19	TBC	
938	Crossroad Ministries	CRM Grace Gables Transitional Housing (TH) - Inventory Only	Transitional Housing	9	Susanville	
939	Crossroad Ministries	CRM Hill House Transitional Housing (TH) - Inventory Only	Transitional Housing	7	Susanville	
940	Crossroad Ministries	CRM Philemon House Transitional Housing (TH) - Inventory Only	Transitional Housing	6	Susanville	
573	Del Norte Behavioral Health (Agency)	DNBH Transitional Housing (TH)	Transitional Housing	TBC	Crescent City	
574	Del Norte Behavioral Health (Agency)	DNBH HASP (TH)	Transitional Housing	TBC	Crescent City	
575	Del Norte Behavioral Health (Agency)	DNBH BH Transitional Housing (TH)	Transitional Housing	TBC	Crescent City	
599	Del Norte Harrington House (Agency)	DNHH DV Emergency Shelter (ES)	Emergency Shelter	34	TBC	
418	Del Norte Health and Human Services (Agency)	DNHHS Family Stabilization Program FAST Emergency Shelter(ES) Inventory Only	Emergency Shelter	13	Crescent City	
420	Del Norte Health and Human Services (Agency)	DNHHS Housing Support Program Emergency Shelter (ES)	Emergency Shelter	13	Crescent City	
422	Del Norte Health and Human Services (Agency)	DNHHS Mental Health Service Act Emergency Shelter (ES) INVENTORY ONLY	Emergency Shelter	10	Crescent City	
576	Del Norte Health and Human Services (Agency)	DNHHS CalWorks Homeless Asst (ES)	Emergency Shelter	6	Crescent City	
675	Del Norte Health and Human Services (Agency)	DNHHS Project Homekey (TH)	Transitional Housing	7	Crescent City	
791	Del Norte Health and Human Services (Agency)	DNHHS HDAP Emergency Shelter (ES)	Emergency Shelter	2	TBC	
795	Del Norte Health and Human Services (Agency)	DNHHS HomeSafe Emergency Shelter (ES)	Emergency Shelter	4	TBC	
871	Del Norte Health and Human Services (Agency)	DNHHS-BHBH Interim Housing/Shelter (ES)	Emergency Shelter	12	Crescent City	
566	Del Norte Mission Possible (Agency)	DNMP Mission Possible Home Transitional Housing (TH)	Transitional Housing	5	Crescent City	
567	Del Norte Mission Possible (Agency)	DNMP Mission Possible Home Emergency Shelter(ES)	Emergency Shelter	TBC	Crescent City	
586	Del Norte Our Daily Bread Ministries (Agency)	DNODBM Emergency Shelter	Emergency Shelter	TBC	Crescent City	
580	Environmental Alternatives Family Services (Agency)	Environmental Alternatives Family Services (Agency)	Transitional Housing	TBC	Quincy	
582	Environmental Alternatives Family Services (Agency)	EAFS Plumas Commons- Mill Creek (TH)	Transitional Housing	3	Quincy	
583	Environmental Alternatives Family Services (Agency)	EAFS Plumas Commons- Pine St (TH)	Transitional Housing	2	Quincy	
584	Environmental Alternatives Family Services (Agency)	EAFS THP and FL Home (TH)	Transitional Housing	TBC	Quincy	
26	FaithWorks (Agency)	FW Francis Court (TH)	Transitional Housing	60	Redding	
45	FaithWorks (Agency)	FW House of Cornelius (TH)	Transitional Housing	10	Redding	
6	Good News Rescue Mission (Agency)	GNNRM Emergency Shelter (ES) Inventory Only	Emergency Shelter	205	Redding	
352	Health and Human Services Agency - HHSA (Agency)	HHSA Home Safe Program (ES)	Emergency Shelter	2	Redding	
601	Health and Human Services Agency - HHSA (Agency)	HHSA Unsheltered Adult (ES)	Emergency Shelter	TBC	Redding	
626	Health and Human Services Agency - HHSA (Agency)	HHSA CalWorks (ES) (Inventory Only)	Emergency Shelter	TBC	Redding	
627	Health and Human Services Agency - HHSA (Agency)	HHSA HDAP (ES)	Emergency Shelter	6	Redding	
628	Health and Human Services Agency - HHSA (Agency)	HHSA Housing Support Program (ES)	Emergency Shelter	4	Redding	
629	Health and Human Services Agency - HHSA (Agency)	HHSA Indigent Health (ES)	Emergency Shelter	TBC	Redding	
872	HHSA Shasta HHSA BHBH (ES)	HHSA Shasta HHSA BHBH (ES)	Emergency Shelter	40	Redding	
431	Lassen County Health and Social Services (Agency)	LCHSS LW HDAP Emergency Shelter (ES)	Emergency Shelter	4	Susanville	
432	Lassen County Health and Social Services (Agency)	LCHSS LW HSP Emergency Shelter (ES)	Emergency Shelter	19	Susanville	
737	Lassen County Health and Social Services (Agency)	LCHSS Whole Person Care Emergency Shelter (ES)	Emergency Shelter	1	Susanville	
760	Lassen County Health and Social Services (Agency)	LCHSS Bringing Families Home Emergency Shelter(ES)	Emergency Shelter	1	Susanville	
802	Lassen County Health and Social Services (Agency)	LCHSS HomeSafe Emergency Shelter (ES)	Emergency Shelter	2	Susanville	
839	Lassen County Health and Social Services (Agency)	LCHSS Lassen Works THA Emergency Shelter (ES) Inventory Only	Emergency Shelter	10	Susanville	
880	Lassen County Health and Social Services (Agency)	LCHSS - BHBH Emergency Shelter (ES)	Emergency Shelter	5	Susanville	
916	Lassen County Health and Social Services (Agency)	LCSA HHAP4 Emergency Shelter (ES)	Emergency Shelter	16	Susanville	
921	Lassen County Health and Social Services (Agency)	LCHSS - LICN (ES)	Emergency Shelter	5	Susanville	
944	Lassen Family Services (Agency)	LFS Emergency Shelter (Inventory Only)	Emergency Shelter	18	Susanville	
945	Lassen Family Services (Agency)	LFS Transitional Housing (TH) Inventory Only	Emergency Shelter	15	Susanville	
346	Lutheran Social Services of No Calif (Agency)	LSS ACTS TAY Transitional Housing (TH)	Transitional Housing	2	Redding	
932	Modoc County Mental Health	Modoc County Mental Health	Emergency Shelter	TBC	Alturas	
933	Modoc County Mental Health	MCMH Full Service Partnership Emergency Shelter (ES) Inventory Only	Emergency Shelter	1	Alturas	
560	Modoc County Social Services (Agency)	MCSS HHAP (ES)	Emergency Shelter	TBC	Alturas	
562	Modoc County Social Services (Agency)	MCSS HHAP (TH)	Transitional Housing	TBC	Alturas	

765	Modoc County Social Services (Agency)	MCSS Home Safe (ES)	Emergency Shelter	1	Alturas	
914	Modoc County Social Services (Agency)	Bringing Families Home Emergency Shelter (ES)	Emergency Shelter	2	Alturas	
477	Nations Finest (Agency)	NF Park Marina (TH) (Inventory)	Transitional Housing	12	Redding	
942	New Life Discovery Project (Agency)	NLDP Emergency Shelter (ES) Inventory Only	Emergency Shelter	85	Redding	
816	No Boundaries (Agency)	Jayson's House (ES)	Emergency Shelter	46	Redding	
649	NorCal Continuum of Care	Sisikyou CWS Emergency Shelter (Inventory Only)	Emergency Shelter	TBC	TBC	
899	NorCal Continuum of Care	PCIRC NS HHAP PC5 (ES)	Emergency Shelter	5	Quincy	
962	Northern Valley Catholic Social Service (Agency)	NVCSS Siskiyou Village	Emergency Shelter	15	Redding	
963	Northern Valley Catholic Social Service (Agency)	NVCSS BHBH Motel Vouchers	Emergency Shelter	15	Redding	
605	One Safe Place (Agency)	OSP Domestic Violence Shelter (ES)	Emergency Shelter	4	Redding	
606	One Safe Place (Agency)	OSP Transitional Housing (TH)	Transitional Housing	30	redding	
613	Pathways to Housing (Agency)	Pathways to Housing (Agency)	Emergency Shelter	TBC	Redding	
614	Pathways to Housing (Agency)	PTH Respite Emergency Shelter (ES)	Emergency Shelter	15	Redding	
857	Pathways to Housing (Agency)	PTH STPH (ES)	Emergency Shelter	5	Redding	
858	Pathways to Housing (Agency)	PTH Partners Short Term Shelter (ES)	Emergency Shelter	2	Redding	
457	Plumas County Behavioral Health (Agency)	PCBH MHSA Outreach/Engagement (ES)	Emergency Shelter	1	Quincy	
458	Plumas County Behavioral Health (Agency)	PCBH Plumas Rural Services Chester (TH)	Transitional Housing	TBC	Quincy	
596	Plumas County WISH DVS (Agency)	PCWISH Domestic Violence Shelter (ES)	Emergency Shelter	TBC	TBC	
28	Plumas Crisis Intervention Resource Center (Agency)	PCIRC ESG-CV (ES)	Emergency Shelter	TBC	Quincy	
588	Plumas Crisis Intervention Resource Center (Agency)	PCIRC CalWorks Housing Emergency Shelter (ES)	Emergency Shelter	2	Quincy	
670	Plumas Crisis Intervention Resource Center (Agency)	PCIRC HHAP 1 Plumas OHANA Subsidies	Transitional Housing	TBC	Quincy	
767	Plumas Crisis Intervention Resource Center (Agency)	PCIRC Homesafe Emergency Shelter (ES)	Emergency Shelter	1	Quincy	
768	Plumas Crisis Intervention Resource Center (Agency)	PCIRC HDAP Emergency Shelter (ES)	Emergency Shelter	TBC	Quincy	
770	Plumas Crisis Intervention Resource Center (Agency)	PCIRC Bringing Families Home Emergency Shelter(ES)	Emergency Shelter	TBC	Quincy	
896	Plumas Crisis Intervention Resource Center (Agency)	PCIRC NS CCP (ES)	Emergency Shelter	2	Quincy	
897	Plumas Crisis Intervention Resource Center (Agency)	PCIRC NS BSCC (ES)	Emergency Shelter	2	Quincy	
898	Plumas Crisis Intervention Resource Center (Agency)	PCIRC NS HHAP PC4 (ES)	Emergency Shelter	2	Quincy	
900	Plumas Crisis Intervention Resource Center (Agency)	PCIRC NS Homsafe (ES)	Emergency Shelter	5	Quincy	
901	Plumas Crisis Intervention Resource Center (Agency)	PCIRC NS CalWorks Housing (ES)	Emergency Shelter	5	Quincy	
902	Plumas Crisis Intervention Resource Center (Agency)	PCIRC NS HDAP (ES)	Emergency Shelter	2	Quincy	
903	Plumas Crisis Intervention Resource Center (Agency)	PCIRC NS HHAP 3 Sierra (ES)	Emergency Shelter	2	Quincy	
904	Plumas Crisis Intervention Resource Center (Agency)	PCIRC NS BFH (ES)	Emergency Shelter	2	Quincy	
625	Ready for Life Host Homes (Agency)	RFL HHAP Transitional Housing (TH)	Transitional Housing	7	Redding	
623	Shasta Community Health Center (Agency)	SCHC-HOPE Medical Respite Emergency Shelter(ES)	Emergency Shelter	26	Redding	
851	Shasta Community Health Center (Agency)	SCHC HHIP-Emergency Shelter (ES)	Emergency Shelter	30	Redding	
853	Shasta Community Health Center (Agency)	SCHC-Short-Term Post Hospital Emergency Shelter (ES)	Emergency Shelter	15	Redding	
929	Shasta Community Health Center (Agency)	SCHC-Misdemeanor CEP (ES)	Emergency Shelter	65	Redding	
920	Shasta County Office of Education (Agency)	Motel 6 Program (ES)	Emergency Shelter	10	Redding	
948	Sierra County Health and Human Services (Agency)	Sie CHHS Golden West Motel (ES)	Emergency Shelter	TBC	Loyalton	
552	Siskiyou County Health and Human Services (Agency)	Siskiyou CHHS Housing Support Program (ES)	Emergency Shelter	33	Yreka	
716	Siskiyou County Health and Human Services (Agency)	Siskiyou HHSA Home Safe (ES)	Emergency Shelter	6	Yreka	
721	Siskiyou County Health and Human Services (Agency)	Siskiyou County HDAP (ES)	Emergency Shelter	10	Yreka	
820	Siskiyou County Health and Human Services (Agency)	Siskiyou County CalWORKs FSP (ES)	Emergency Shelter	12	Yreka	
846	Siskiyou County Health and Human Services (Agency)	Sisikyou MHSA-FSP Emergency Shelter/Motel Vouchers (Inventory Only)	Emergency Shelter	17	Yreka	
848	Siskiyou County Health and Human Services (Agency)	Sisikyou Diversion Interim Housing (Inventory Only)	Emergency Shelter	11	Yreka	
892	Siskiyou County Health and Human Services (Agency)	Siskiyou HHAP-3 Emergency Shelter	Emergency Shelter	4	Yreka	
845	Siskiyou Karuk Tribe Housing Authority (Agency)	Slater Fire Non-Congregate Emerg. Shelter/Trailers (ES)	Emergency Shelter	58	Yreka	
885	St. James Agency	GoodWater Crossing (ES)	Emergency Shelter	5	Redding	
935	Susanville Indian Rancheria	SIR Tribal HDAP Emergency Shelter (ES)	Emergency Shelter	1	Susanville	
842	TEACH Modoc County (Agency)	TEACH Domestic Violence Emergency Shelter (Inventory)	Emergency Shelter	12	Alturas	
855	TEACH Modoc County (Agency)	TEACH: HSP Emergency Shelter (ES)	Emergency Shelter	12	Alturas	

876	TEACH Modoc County (Agency)	TEACH BHBH-Emergency Shelter (ES)	Emergency Shelter	3	Alturas	
906	TEACH Modoc County (Agency)	TEACH HDAP Emergency Shelter (ES)	Emergency Shelter	1	Alturas	
930	TEACH Modoc County (Agency)	Sexual Assault Transitional House (Inventory Only)	Transitional Housing	6	Alturas	
931	TEACH Modoc County (Agency)	TEACH BHBH Transitional Housing (TH)	Transitional Housing	1	Alturas	
953	Tolowa DEE-Nae Nation	Tolowa Dee Emergency Shelter	Emergency Shelter	1	crescent city	
809	United Way of Northern California (Agency)	UWNC South Market Street Micro Shelter (ES)	Emergency Shelter	8	Redding	
850	Youth Empowerment Siskiyou (Agency)	Becky's Place Youth Shelter (ES)	Emergency Shelter	6	Yreka	
951	Yurok Tribe (Agency)	Yurok Transitional House	Transitional Housing	1	crescent city	